

Precision Biometrics, Inc.

New Features in MyoVision Software

- We strongly recommend that you print and review this document. To print this document, click **File** then **Print**.

Registering you MyoVision software.

Until you register your MyoVision software, you will get the reminder below each time you start the program.

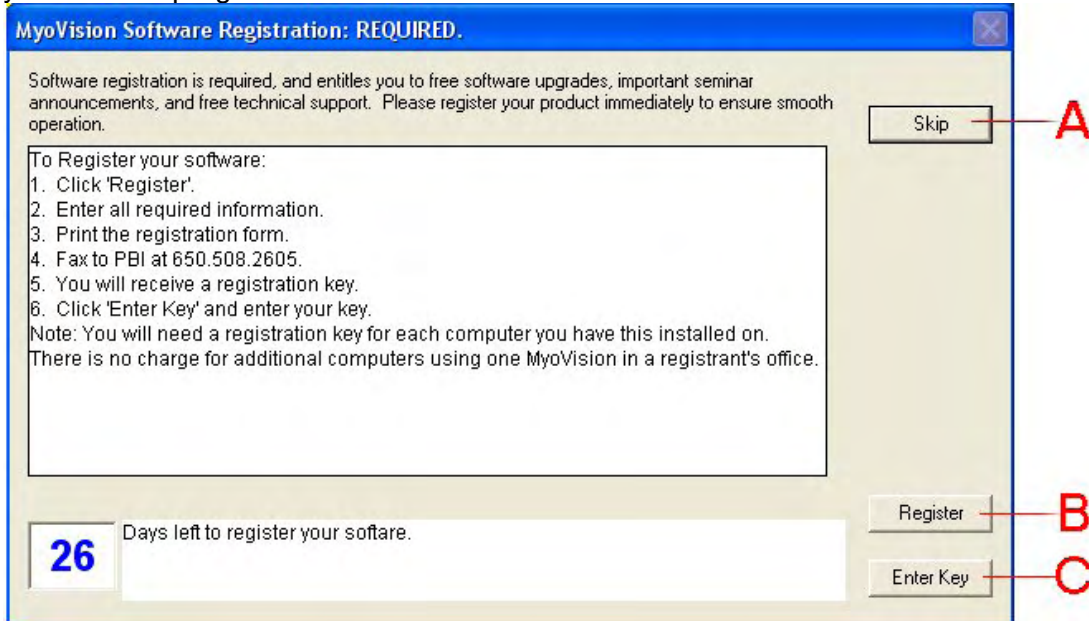

The following is a description of each button labeled A, B and C

- A.** Click the **Skip** button if you want to start the program without registering.
- B.** Click the Enter Key button after you have received your registration key from PBI / MyoVision.
- C.** Click the **Register** button when you are ready to register your WinScan software. After you click the **Register** button, the window below will appear. Fill in all the required fields marked with an * and click **OK**.

The screenshot shows a "Registration Information" dialog box with a grey background. It contains several input fields, some marked with an asterisk (*). The fields are: Product ID (empty), * First (Jim), * Last (Smart), * Street (953 Washington Street), * City (San Carlos), * State (CA), * Zip Code (94070), * Country (USA), Purchase date (11/01/00), * Phone (800-969-6961), * Fax (650-508-2605), * email (Dr.Smart@chico.com), Sales Rep (empty), and Serial Number (MyoVision 8000 (Silver label on back), 80000, Thermoglide (Number at end of connector), 40000). There are also checkboxes for "Equipment Purchased": Static, Dynamic, and Thermoglide. There are "OK" and "Cancel" buttons on the right side.

Precision Biometrics, Inc.

After clicking **OK**, the following window will appear. Choose payment method and how you want to receive your registration key, eg., Fax, e-mail or US mail. Click **OK** when finished.

The screenshot shows a 'Payment...' dialog box with the following elements:

- Amount:** \$399.00 (displayed in red on a black background)
- Buttons:** OK and Cancel
- Text:** "For your convenience FBI/MyoVision will verify your purchase date and check the payment amount. You will be contacted if the amount is different then the above figure."
- Payment Method:** Radio buttons for "Send Check" and "Credit Card" (selected).
- Month/Year:** A text field followed by a "Month" dropdown (01) and a "Year" dropdown (2002).
- Software Key Delivery:** A section titled "How do you want to receive you software Key" with radio buttons for "FAX" (selected), "EMAIL", and "US MAIL".

Precision Biometrics, Inc.

To access our new Static options and settings, click **Setup, Settings, Static**.

a. To turn off/on the percentages while viewing a static exam:

Either check or uncheck the **Percent** check box.

b. To turn off/on ideal values while viewing a static exam:

Either check or uncheck the **Show Ideal** check box.

c. To turn off/on the Gradient Bars while viewing a static exam:

Either check or uncheck the **Gradient Bars** check box.

d. To turn off/on the Site Labels, (C2, C4, ect.) while viewing a static exam:

Either check or uncheck the **Show Site Labels** check box.

e. To turn off/on the Micro Volt values while viewing a static exam:

Either check or uncheck the **Show μ V** check box.

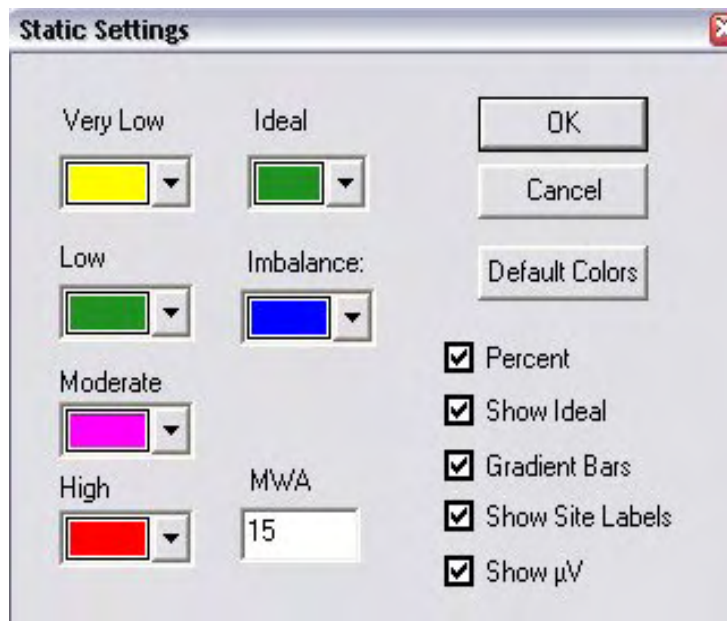

Precision Biometrics, Inc.

To access our new Thermography options and settings, click **Setup, Settings, Thermography**.

a. To turn off/on the back graph while viewing a thermography exam:

Either check or uncheck the **Show Graphic** check box.

b. To turn off/on the Ideal Model while viewing a thermography exam:

Either check or uncheck the **Show Ideal** check box.

c. To turn off/on the Normalize Data option while viewing a thermography exam: (*This compensates for calibration errors.*)

Either check or uncheck the **Normalize Data** check box.

d. To turn off/on the Site Labels, (C2, C4, ect.) while viewing a thermography exam:

Either check or uncheck the **Show Sites** check box.

e. To turn off/on the Gradient Bars while viewing a thermography exam:

Either check or uncheck the **Gradient Bars** check box.

f. If you are using two thermography instruments:

Check the **MultiScanner** check box.

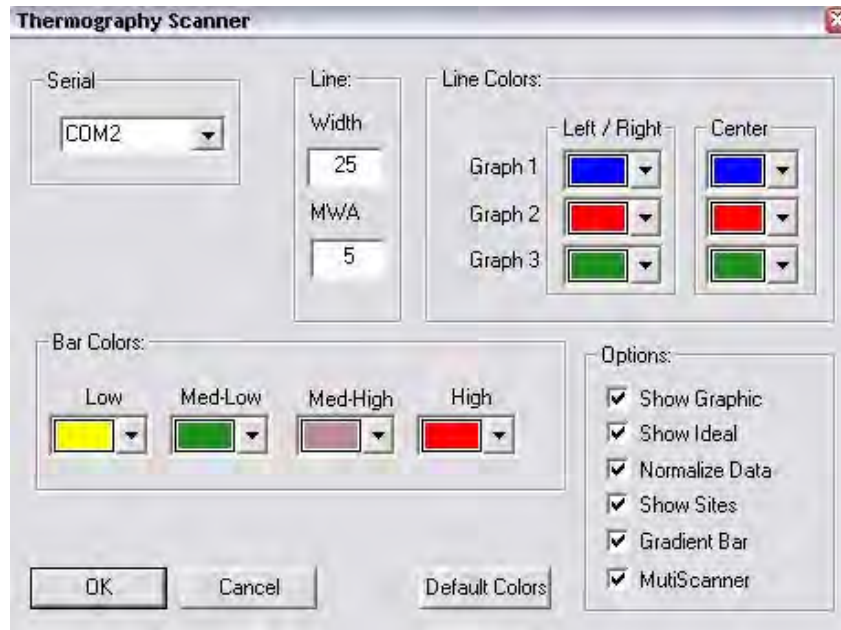

Precision Biometrics, Inc.

To view ideal values:

While reviewing a static/thermo combination exam: click on the **Show Ideal** button located in the bottom left corner of the exam.

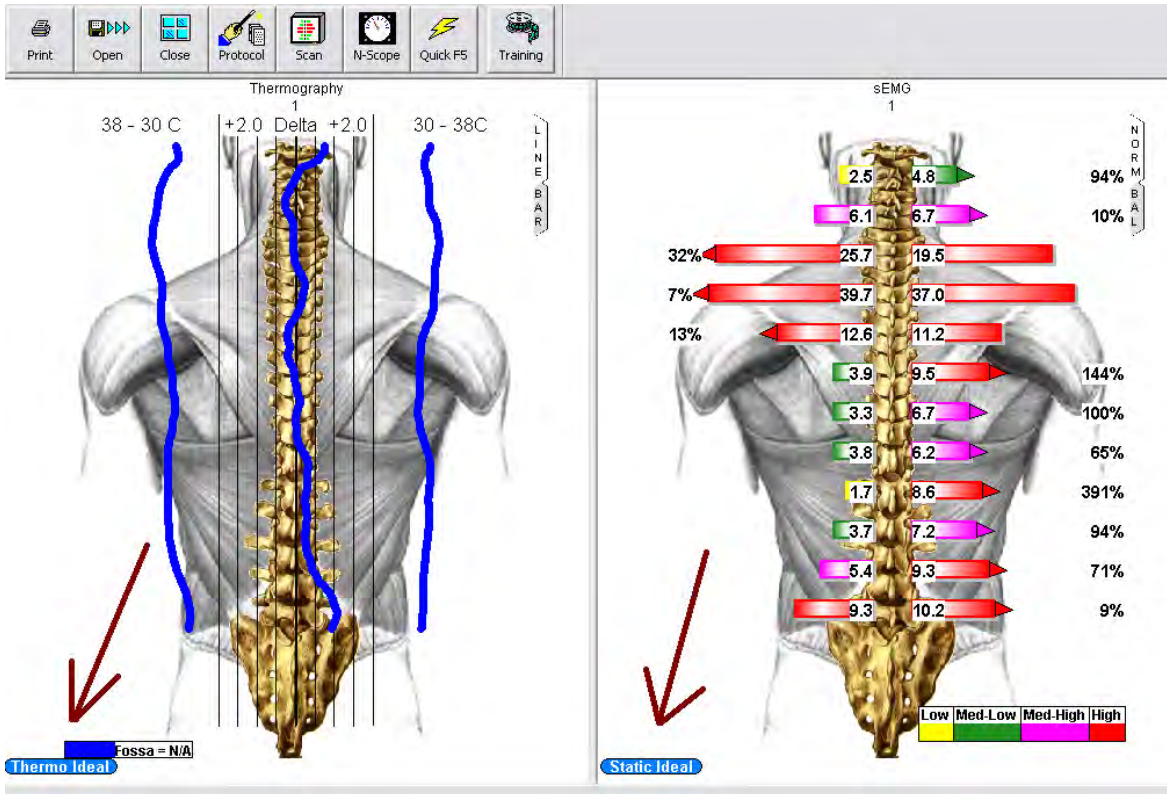

When comparing 2 static/thermo combination tests, a window will appear before the exams are displayed giving you the option to either overlay or view the exams side by side.

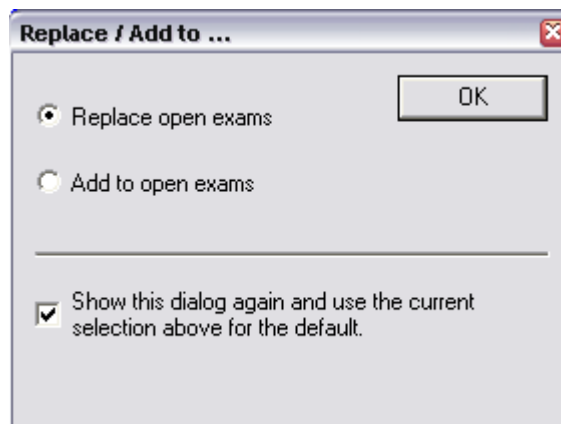

Precision Biometrics, Inc.

To close multiple exams simultaneously:

Click the menu items **Window** then **Close All**.

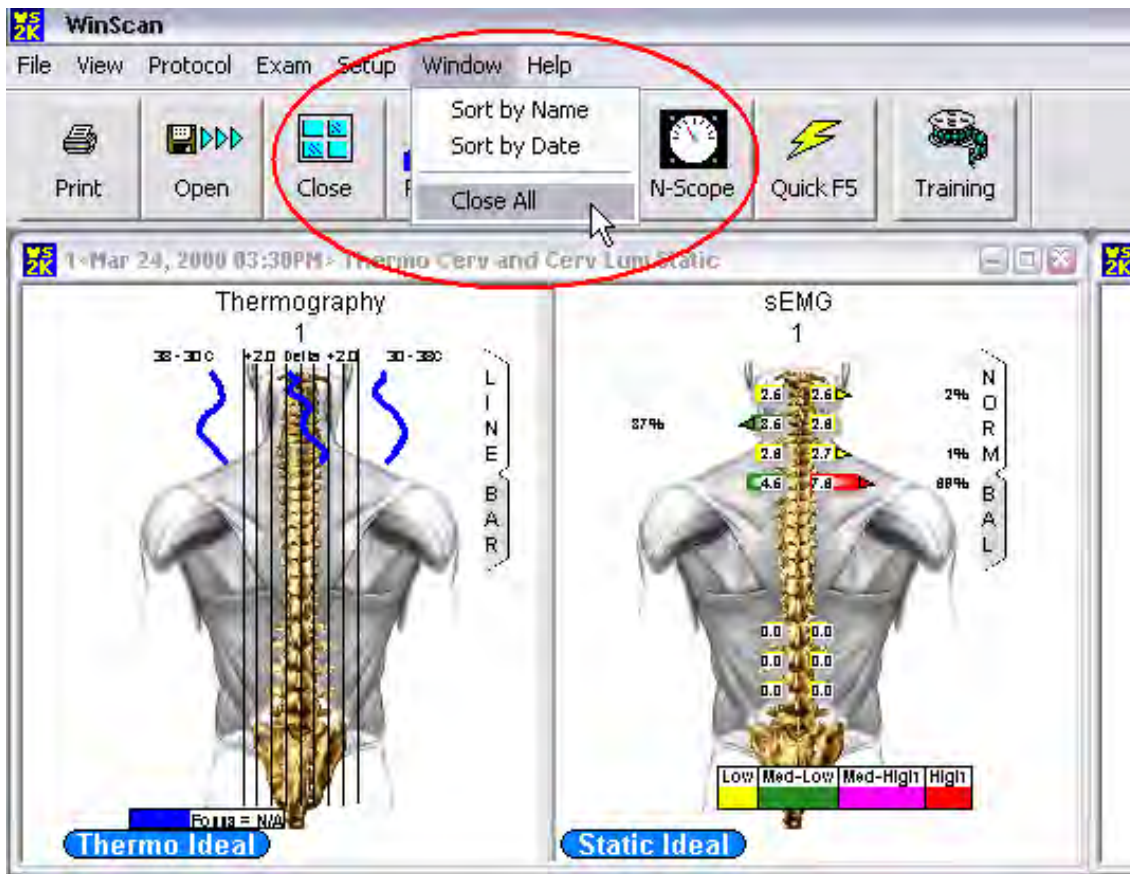

To backup your patient database:

Click the menu items **File** then **Backup Exams**.

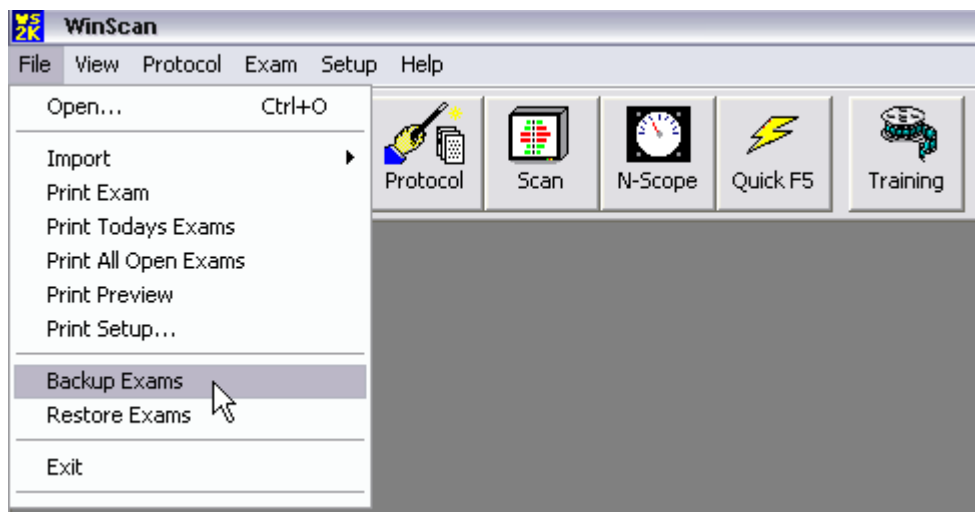

Precision Biometrics, Inc.

To restore a database backed up with WinScan 2002:

Click the menu items **File** then **Restore**.

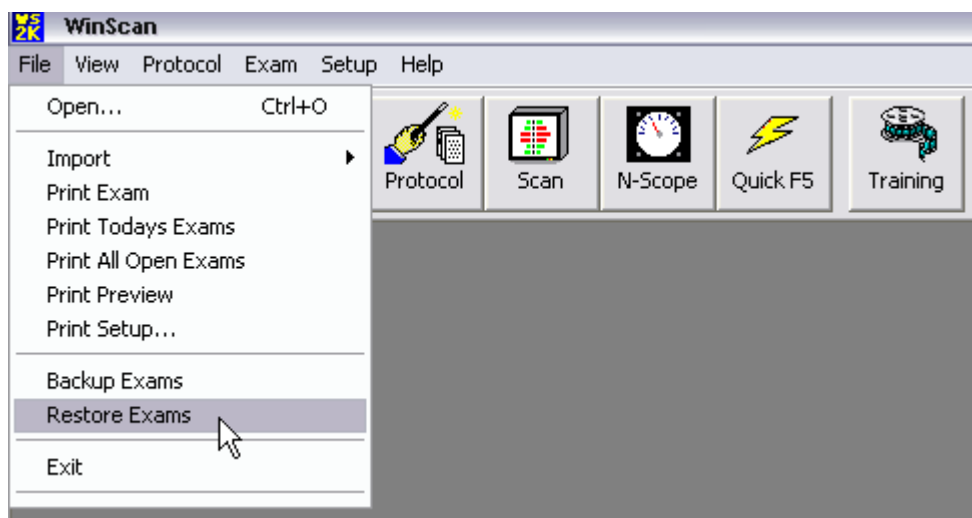

To perform miscellaneous program options, such as turning the tip of the day on or off setting a background bitmap or last patient memory shutdown:

Click the menu items **Setup**, **Settings** then **General**.

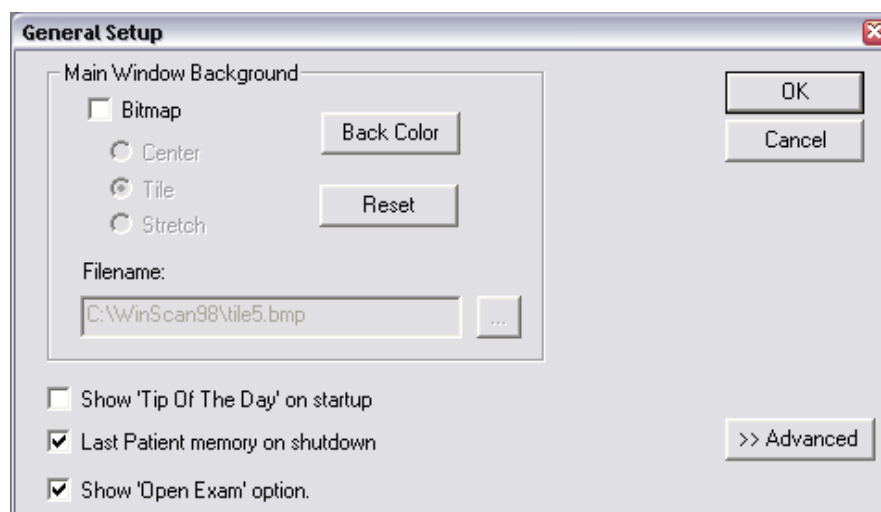

Precision Biometrics, Inc.

To print all exams done during the day:

Click the menu items **File, Print Today's Exams**.

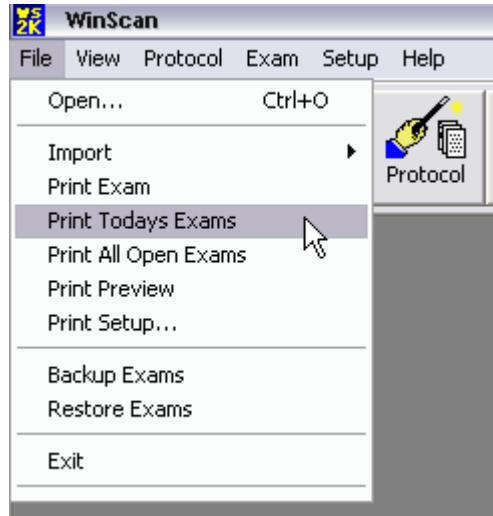

To print all exams done on a previous date:

Click the menu items **File, Print Today's Exams**. A calendar will be displayed. Click on the date desired.

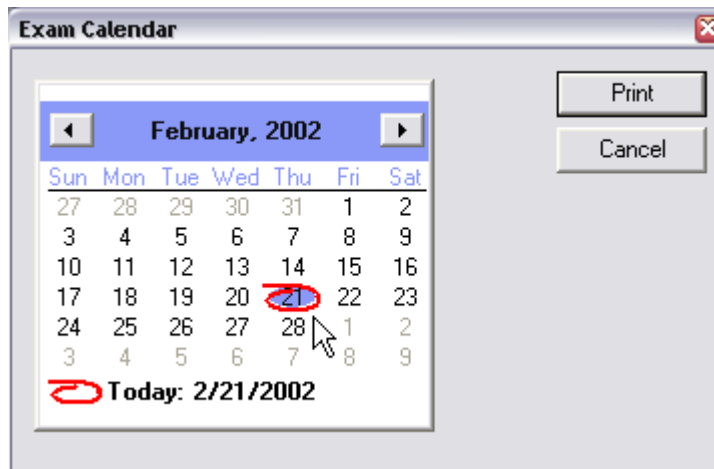

Precision Biometrics, Inc.

To print all open exams:

Click the menu items **File, Print All Open Exams.**

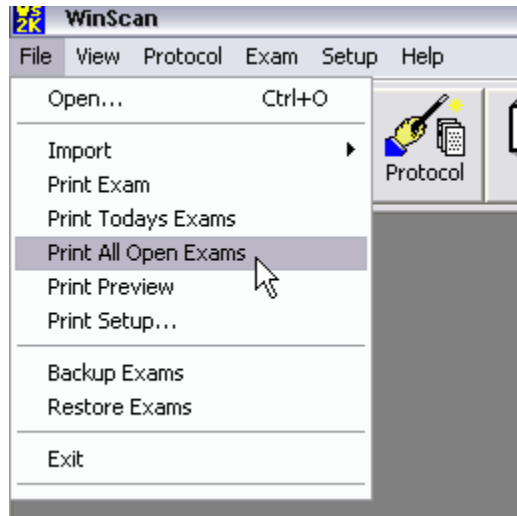

To print a label:

Click the menu items **File, Print Labels.**

Here a window will appear with numbers assigned to all labels on a sheet. Just click on the number of the label you want to print.



Precision Biometrics, Inc.

To build your own custom label:

Click the menu items **Setup, Settings** then **Label**. Click the **New** button and fill in all required information.

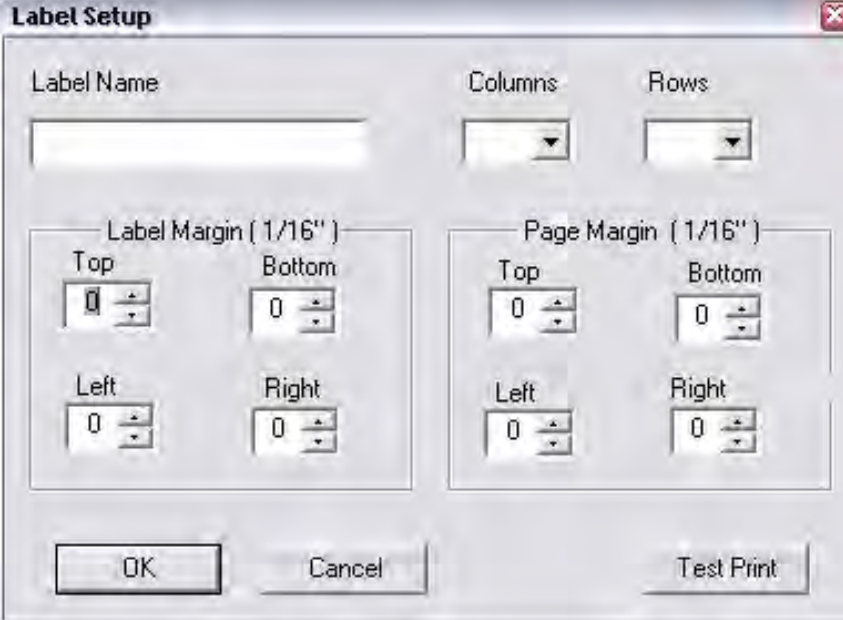

The **Label Setup** dialog box contains the following fields and controls:

- Label Name:** A text input field.
- Columns:** A dropdown menu.
- Rows:** A dropdown menu.
- Label Margin (1/16"):** A group box containing four spinners for Top, Bottom, Left, and Right, each with a value of 0.
- Page Margin (1/16"):** A group box containing four spinners for Top, Bottom, Left, and Right, each with a value of 0.
- Buttons:** **OK**, **Cancel**, and **Test Print**.

To test your own custom label layout:

After clicking the menu items **Setup, Setting, Label**. Click on the **Test Print** button. This will print the margins, columns and rows on a piece of paper. You can then match up the printout to the label sheet.

To watch the training video:

Click the **Training** button on the toolbar and select **Video** and click **OK**.

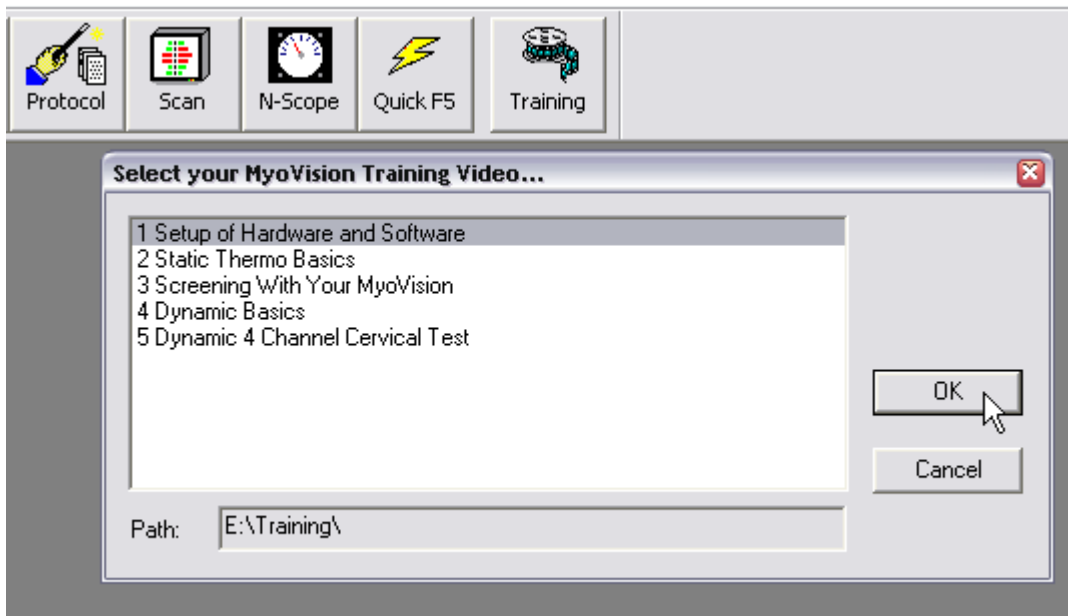

Precision Biometrics, Inc.

New Feature: A “Low” has been added to the static graphic display.

Low	Med-Low	Med-High	High
Yellow	Green	Magenta	Red

New print options added: If you are printing a static / thermography test and you would like the exams on one page side by side be sure to check the **Screening: Static and Thermo** option.

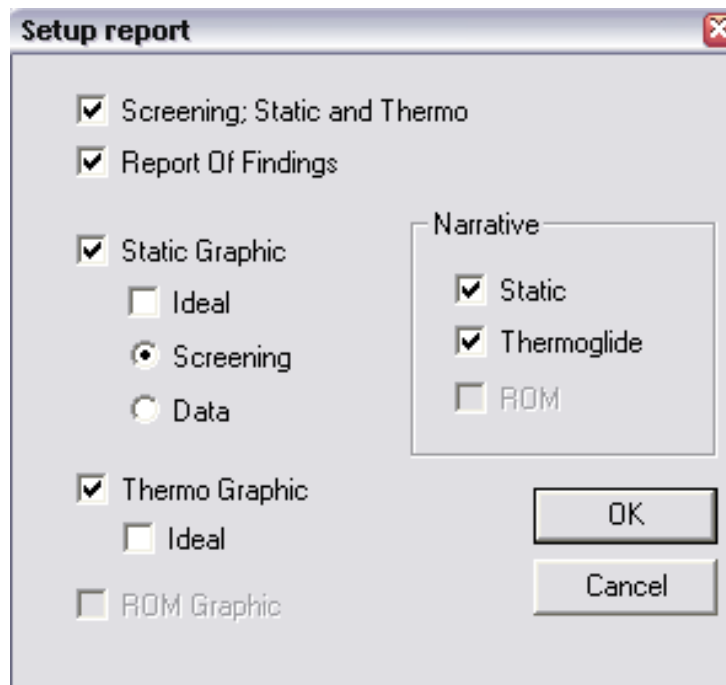

Precision Biometrics, Inc.

You can also print exams or labels by right clicking directly on the exam while reviewing. This will drop down a menu with two options: Print Exam or Print Label.

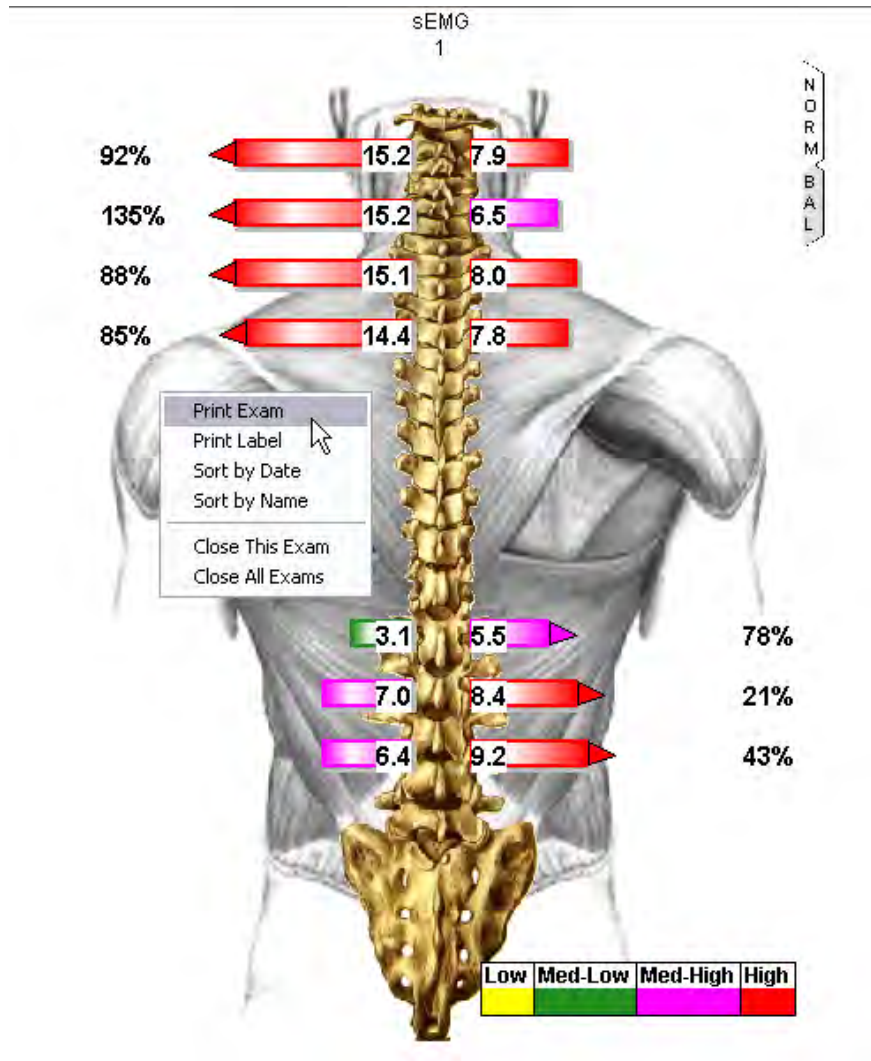

Precision Biometrics, Inc.

Added: Daily backup under **Setup, Settings, General** and then click the **Advanced** button. This backs up the exam database every new day WinScan 2002 is run. Example: The first time on Monday the program is run, the current database is backed up to Sunday.bku. The situations where the computer and WinScan 2002 run 24/7, the dB is backed up everyday at 12:00 am using the same naming feature above.

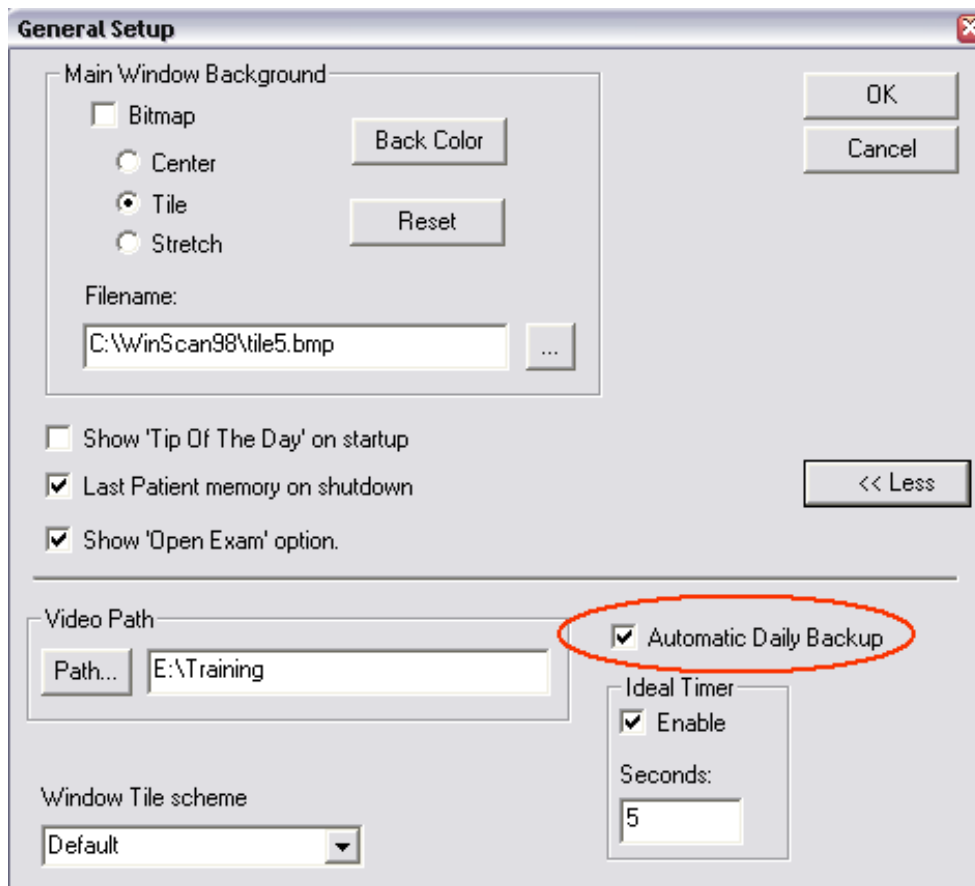

Precision Biometrics, Inc.

Using the Range of Motion

To perform Range of Motion Exam, you use the same Select, Perform and Review protocol that is used with the current Static, Thermoglide and Dynamic protocol setup.

1. *Select*: Press the scan button on the toolbar. And select a protocol with a rom page. Example: **Rom - Static**
2. *Perform*:

The format for entering information in the Perform Scan screen (Above image) is as follows: The yellow field is the current input field. Enter your value in this field. You can enter three values Set One, Set Two, Set Three for each motion. To move between input field press enter. To move to another motion, i.e. Extension, press the tab key.

3. *Review*: If this is a 2 part protocol, Rom-Thermo, press next and perform your thermo exam. If it is only a one part protocol, rom, press **Review** to bring up the review screen. Note the tab in the lower left hand window to select your view option. If this is a Rom only protocol, there will be no tab.



Precision Biometrics, Inc.

To redo a site:

Place the mouse pointer over the desired site and click.

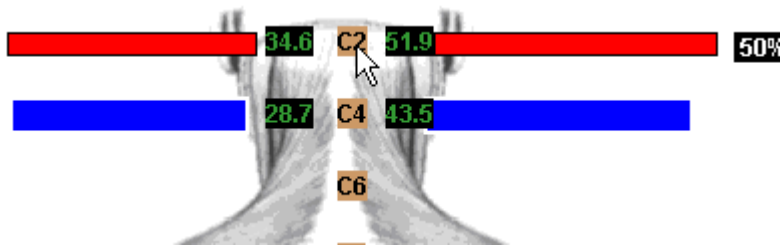

To do an overlay comparison:

Click the **Open** button on the tool bar. Hold the **Ctrl** key down while clicking on to like exams. The exams will both be highlighted. Click the **Show Exam** button.

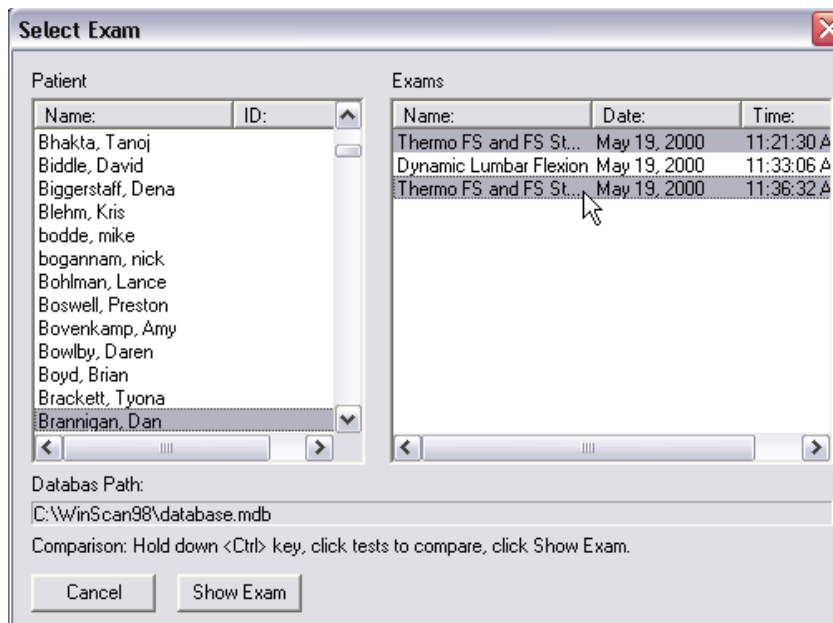

Precision Biometrics, Inc.

How To Use the N-Scope:

Click on the **N-Scope** button on the tool bar. Pull the trigger on the thermography instrument and run the instrument up patient's back or cervical spine. When there is a temperature break to the right or left of 0.5 degrees or above you will hear a beeping sound.



Precision Biometrics, Inc.



Using the Quick F5 button:

To use the **Quick Screen** feature, either press the **F5** key or click on the **Quick F5** button located on the tool bar. This is a great tool for screenings. It allows you to perform and print exams quickly without saving or having to enter patient information. The first time you click on **Quick F5** button the window below will appear. This is where you will choose your default test protocol and whether or not to save exams done with the **Quick F5** test.

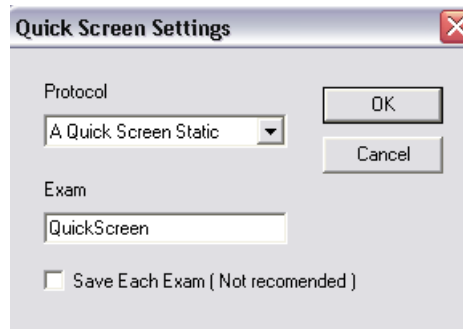

New Print Options:

If you want the Narrative graphic to reflect what's selected on the Screening page, check the **μ Volt Graph** option.

If you want the Narrative graphic to show the imbalance graph regardless of what's selected on the Screening page, check the **Imbalance Graph** option.

If you are printing a Static / Thermo combination and you want both exams side by side, check the **Screening: Static and Thermo** option. Under that option you have the choice of **Screening Text** or **Data**. The **Data** option reflects the microvolt values from the **Static** exam.

